Hudson Memorial
Presbyterian Church (USA)

To know, love, and serve God in Jesus Christ

Welcome

June 7, 2026

Service for the Lord's Day

June 7, 2026

We Gather to Worship

People's Preparation

"I experience God, my Maker, in the studio. I am immersed in the art of creating, and I have come to understand this dimension of life as the most profound way of grasping human experience and the nature of our existence in the world. I call it the 'Theology of Making.'" - Fujimora, *The Creative Impulse to Shape The Future,* page 1

Prelude *Chorale Prelude on St. Thomas* Healey Willan

Welcome Marguerite Sirrine

Please sign the Friendship Pad, passing it down the pew and then back to the center aisle. Guests, we invite you to share your contact information.

Introit *I Love You, Lord* Laurie Klein

Call to Worship* From Psalm 139; Ken Krause

One: O Lord, you have searched me and known me.
Many: For you created my inmost being.
One: You knit me together in my mother's womb.
Many: I praise you because I am fearfully and wonderfully made.

Opening Hymn #51* *To Abraham and Sarah*

HYMNS CAN BE FOUND AT THE END OF THE DOCUMENT.

Children's Message Matt Carlisle

Choral Response *Let Us Build a House* Marty Haugen

We Repent & Seek Forgiveness

Call to Confession Marguerite Sirrine

Prayer of Confession (Unison)

God of calling, you called Abraham and Matthew and gave them the strength they needed to follow you. You also called a people and cared for and nurtured that people so that they could live life in your abundance. You also call us, but sometimes we prefer to close our eyes and cover our ears, turning our backs to your will. Forgive us, O God, and grant us the confidence and the hope that we need to follow when you call. Amen. *(Silence)*

Assurance of Pardon

Gloria Patri #581* GLORIA PATRI

Glory be to the Father, and to the Son, and to the Holy Ghost;
As it was in the beginning, is now, and ever shall be,
World without end. Amen. Amen.

Passing of the Peace* Ken Krause

One: May the peace of Christ be with you.
Many: And also with you.
Please offer a sign of Christ's peace to those around you.

We Hear God's Word

First Lesson Genesis 12:1-9 OT p. 10; Ken Krause

Anthem *Be Present at Our Table, Lord* Cennick, Havergal, Lau

Be present at our table, Lord; be here and everywhere adored;
Thy creatures bless and grant that we may feast,
May feast in paradise with thee.

O fill us with your fullness, Lord, until our very hearts overflow
With kindly thought and glowing word,
Thy love, thy love to tell, thy praise to show.

Be present at our table, Lord; be here and everywhere adored.

Prayer of Illumination Marguerite Sirrine

Second Lesson Matthew 9:9-13, 18-26 NT p. 9

Sermon "Making of Us" Marguerite Sirrine

We Respond in Faith

Invitation to the Offering Ken Krause

Offertory *His Eye is On The Sparrow* arr. Martha Mier

To make an online offering to HMPC, we invite you to use this QR code:

Doxology #609* LAAST UNS ERFRUEN

Praise God, from whom all blessings flow.
Praise God, all creatures high and low.
Alleluia, alleluia!
Praise God, in Jesus fully known:
Creator, Word, and Spirit one.
Alleluia, alleluia! Alleluia, alleluia, alleluia!

Sealing of the Word: The Lord's Supper

Invitation to the Table

Words of Institution

Prayers of the People & Lord's Prayer

Our Father, who art in heaven, hallowed be Thy name. Thy kingdom come, Thy will be done, on earth as it is in heaven. Give us this day our daily bread; and forgive us our debts, as we forgive our debtors, and lead us not into temptation, but deliver us from evil. For Thine is the kingdom, and the power, and the glory, forever. Amen.

Sharing of the Bread and Cup

There are 3 stations in the Sanctuary - Ushers will invite you to move toward a station where you take bread, dip the bread into the cup, and partake of the elements as you return to your seat. If you prefer to remain in your seat, signal to an usher and servers can come to you. For those with allergies, please pick up a gluten-free baggie at any entrance. We serve non-alcoholic grape juice.

Closing Prayer

We Bear and Follow the Word into the World

Closing Hymn #515* *I Come With Joy*

HYMNS CAN BE FOUND AT THE END OF THE DOCUMENT.

Benediction* Marguerite Sirrine

Choral Response* *Amen* Shubert

Postlude *Toccata in G Major* Pachelbel

**Rise, in body or spirit*

Welcome

We are delighted you have joined us for worship today! Following the worship service, join us for a time of fellowship in Westminster Hall - **While you are there, check out our congregational art show, featuring creations from 30 members and friends of HMPC!**

If you are a guest, we invite you to stop at one of the entryway tables for a gift bag and information about the church.

Worship Notes

Chancel flowers today are given to the glory of God and in loving remembrance of Arline Seaman by Vicki Holt.

Deacons and Elders serving Communion by Intinction today are Tony Bedini, Carol Clemens, Mary Greenoe, Joan Lester, and Linda Meeks.

Ushers today - Rick Melling, Kessler Dickerson, Nancy Eyre

Greeters today- Ron Ash, Neighbors family

Soundboard Operator - John Whisler

Livestream Operator - Lucille Nicholas

Deacon on Call (DOC) for June is Joanna Hulsey. If you are in need of prayer, comfort or assistance, please call the confidential Deacon Prayer line at 919-390-2688.

The Memory Book today is open to Memorials given June 18, 2024: In memory of Bill Bigger by Don & Polly Haydon, Ray Watson, Jr.

Bulletin cover - Quilt created by Carol Clemens; This piece is part of the art show in Westminster Hall.

Hymns, anthems, images, texts used with permission (CCS #8034 and CCLI #2211695)
Be present at our table, Lord: Words: John Cennick, Frances Havergal, Music: Robert Lau, © 1994 H. W, Gray Pub. c/o CPP/Bel Win, inc. | *Chorale Prelude on St. Thomas* by Healey Willan, © 1958 CF Peters Corp. | *His Eye is On The Sparrow* arr. Martha Mier, © Alfred Corp 2010

Children & Their Families: Worship, Education & Helpful Hints

We enthusiastically welcome all children to HMPC! The comfort and security of children are our highest priority.

- **Nursery for infants, toddlers, and twos** is located on the north end of the first floor and is available from 9:15-11:45 today. Please sign in your child with one of our childcare workers. Staff are HMPC employees and experienced childcare professionals.
- **We welcome all families to begin Worship together in the Sanctuary**. Please sign in children at the back of the Sanctuary near the Children's Worship Area and ensure each child is wearing his/her lanyard or a nametag. Following the Children's Message, all children age 3 years through 4th grade are welcome to go with the Children's Ministry volunteers to Sunday School.
- **Our Children's Worship area** is open to children 1st grade and under. Children 2nd grade and older are asked to sit with their parents until the Children's Message. While your child is in the Children's Worship Area, parents should sit in nearby pews to supervise their children.

May & June Special Offering - Shelter Ministries

For May and June, our Special Offering will support the Shelter Ministries fund. This fund covers our contribution to the annual Habitat Build, the Avery County Adult Mission Trip, and maintains reserves to send aid when disaster strikes, as we saw most recently with Hurricane Helene in Western NC. You can give by placing your donation in the offering plate (designated to "Shelter Ministries"), or giving online (go to hmpc.org or scan the QR code).

Tend My Sheep Offering - Raleigh Rescue Mission

In May and June, we are collecting men's boxer brief underwear in all sizes, men's sizes M-XL white t-shirts, toothpaste, and wide-tooth and fine-tooth combs for Raleigh Rescue Mission. For nearly 60 years, the Raleigh Rescue Mission has served those experiencing homelessness in our community - offering shelter, hope, and the love of Christ to more than 750,000 men, women, and children. Through comprehensive life programming and a steadfast commitment to breaking the cycle of poverty, Raleigh Rescue Mission walks alongside individuals and families toward lasting transformation.

Upcoming at Hudson

Today, June 7 - Summer Art Show opens! - Stop by Westminster Hall after worship.

This Wednesday, June 10 - Summer Supper - 6:00pm - Westminster Hall
RSVP using the QR code to the left, by clicking the link in the Weekly Window, or by letting someone in the church office know. This supper will be Mexican-themed.

June 14 - Summer Series - 9:30 in Westminster North - "The Theology of Making"
Pastor Marguerite will cover key concepts from Makoto Fujimora's book, Art + Faith: A Theology of Making. We'll cover the question Fujimora asks of the Christian church: do we practice a "plumbing theology" where we fix the world, or a "making theology," where we take part in God's making something beautiful and merciful of the world?

June 17 - 19th - Arts Camp for Children - 5:30-7:30pm - HMPC Campus
Registration still open! Sign up by going to hmpc.org/signup

June 23–26 - Massanetta Youth Conference - Massanetta Springs, VA

June 27 - Fellowship Saturday: Beat the Heat Indoor Movie Night - 4:30pm

July 8 and August 12 - Summer Suppers - 6:00pm - Westminster Hall

July 12-18 - Montreat Youth Conference - Montreat, NC

July 19-24 - Avery County Adult Mission Trip, Banner Elk, NC

July 31 - Fellowship Friday: BINGO - 6:30 - Westminster Hall, bring a picnic dinner!

August 3rd - 7th - Vacation Bible School - HMPC Campus

August 21 - Fellowship Friday: Live Music Event - Hudson's West Lawn

August 23 - Inquirers' Class for those interested in membership - After worship

August 26 - Handbell workshop - Contact Barbara Loehr-Fox for details!

Sunday, September 13 - Back-to-Church Luncheon - After worship

Sunday, September 20 - Kick off for all HMPC children and youth programming

Our Mission Statement

To Know, Love and Serve God in Jesus Christ

Our Vision

We seek to welcome with the love of Christ, trust in the grace of Christ, and grow with the help of Christ.

Our Core Values

Worship, Generosity, Service, Nurture, Education & Gratitude

Session

Glenn Schindo, Clerk Marguerite Sirrine, Moderator

Class of 2026
Ken Krause
Caroline Smart
Dan Vig
John Williams

Class of 2027
Harry Bowles
Steve Guy
Don Haydon
Grace Hutchinson

Class of 2028
Barry Cobb
Jay Cummins
John James
Elizabeth Peeler

Deacons

Class of 2026
Winter Fox
Judie Greenawalt
Jill Hovis
Linda Meeks, Moderator
Mary Schindo

Class of 2027
Jeffrey Coonse
Gil Graybill
Caroline Rohs
Lisa Williams
Fred Woodward

Class of 2028
Jenn Autry
Nancy Eyre
Joanna Hulsey
Hope Parangi
Iva Stowe

HMPC Staff

Marguerite Sirrine.....Transitional Pastor & Head of Staff
Aleta Ash ..... Minister of Visitation
Laric Copes.....Sexton
Hunter Cox.....Organist
Cary Dickerson..... Director of Children & Family Ministries
Erica Hairston.....Business Manager
Joyce Hawkins ..... Assistant Preschool Director
Lesley Ash Jacobsen.....Communications Manager
Merritt Liebman..... Director of Youth Ministry
Barbara Loehr-Fox..... Director of Music Ministries
Hope Parangi .....Church Hostess
Dorothy Roche ..... Preschool Director
Hannah Woodcock.....Administrative Coordinator

Hudson Memorial Presbyterian Church (USA)
4921 Six Forks Road, Raleigh, NC 27609 | 919-787-1086 | www.hmpc.org

51 To Abraham and Sarah

I Will Be Your God

1 To A - bra - ham and Sa - rah the call of God was clear:
2 From A - bra - ham and Sa - rah a - rose a pil - grim race,
3 We of this gen - er - a - tion on whom God's hand is laid

"Go forth and I will show you a coun - try rich and fair.
de - pen - dent for their jour - ney on God's a - bun - dant grace;
can jour - ney to the fu - ture se - cure and un - a - fraid,

You need not fear the jour - ney, for I have pledged my word
and in their heart was writ - ten by God this sav - ing word,
re - joic - ing in God's good - ness and trust - ing in this word,

that you shall be my peo - ple and I will be your God."
"That you shall be my peo - ple and I will be your God."
"That you shall be my peo - ple and I will be your God."

This hymn condenses the narrative of Genesis 17:1–22 and grounds it in the recurring statement of the covenant relationship between God and the people God has chosen. This Welsh tune also occurs in a minor version called LLANGLOFFAN, used elsewhere in this hymnal (see no. 362).

TEXT: Judith A. Fetter, 1984
MUSIC: Welsh melody
Text © 1984 Judith A. Fetter

LLANFYLLIN
7.6.7.6.D

I Come with Joy 515

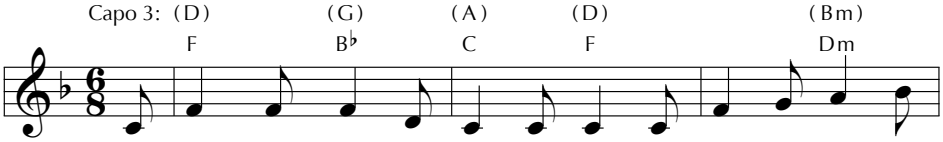

1 I come with joy, a child of God, for - giv - en, loved, and
2 I come with Chris-tians far and near to find, as all are
3 As Christ breaks bread and bids us share, each proud di - vi - sion
4 The Spir - it of the ris - en Christ, un - seen, but ev - er
5 To - geth - er met, to - geth - er bound by all that God has

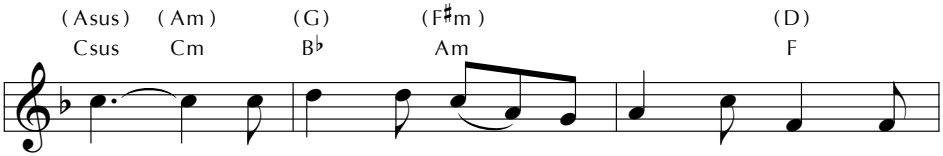

free, the life of Je - sus to re - call, in
fed, the new com - mu - ni - ty of love in
ends. The love that made us, makes us one, and
near, is in such friend - ship bet - ter known, a -
done, we'll go with joy, to give the world the

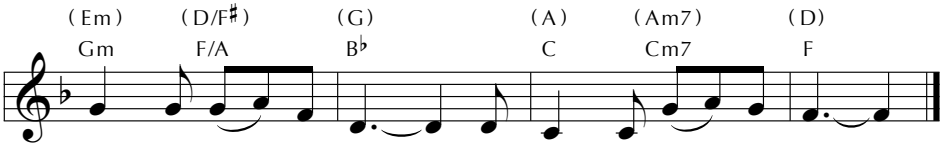

love laid down for me, in love laid down for me.
Christ's com - mu - nion bread, in Christ's com - mu - nion bread.
strang - ers now are friends, and strang - ers now are friends.
live a - mong us here, a - live a - mong us here.
love that makes us one, the love that makes us one.

Guitar chords do not correspond with keyboard harmony.

This text affirms that Christian unity is not achievement but gift, one renewed each time we gather for the Lord's Supper. Each of us enters as an "I" and leaves as part of "we." The unadorned language of this text is well matched to the simple shape note tune that sets it here.

TEXT: Brian Wren, 1968; rev. 1993
MUSIC: American folk melody; arr. Austin C. Lovelace, 1977
Text © 1971, rev. 1995 Hope Publishing Company
Music Arr. © 1977 Hope Publishing Company

DOVE OF PEACE
8.6.8.6.6